

LOT 28
(OWNER: JERRY MORAN)

GREGORY STREET
AS PAVED AND USED

GREGORY STREET
(BY CITY ORDINANCE)

PACKARD STREET
(BY CITY ORDINANCE)

EXISTING DIRT ROAD

EXISTING DIRT ROAD

LOT 29
(SEE NOTE #4)

LOT 29
MAYERS DEED

LOT 30
(MAYERS DEED)

LOT 31
(MAYERS DEED)

LOT 32
(MAYERS DEED)

W 1/2 LOT 32
MCTAGGARD
(OWNER: FRANCIS MCTAGGARD)

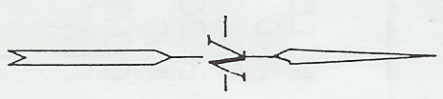
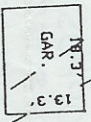
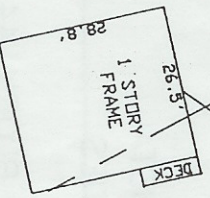
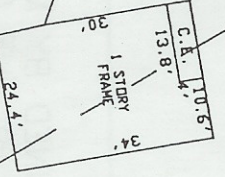

SCALE : 1" = 30'

