

LOT 28  
(OWNER: JERRY MORAN)

GREGORY STREET  
AS PAVED AND USED

GREGORY STREET  
(BY CITY ORDINANCE)

PACKARD STREET  
(BY CITY ORDINANCE)

EXISTING DIRT ROAD

EXISTING DIRT ROAD

LOT 29  
(SEE NOTE #4)

LOT 29  
MAYERS DEED

LOT 30  
(MAYERS DEED)

LOT 31  
(MAYERS DEED)

LOT 32  
(MAYERS DEED)

W 1/2 LOT 32  
MCTAGGARD  
(OWNER: FRANCIS MCTAGGARD)

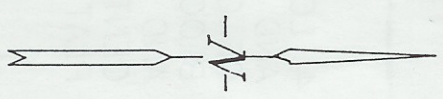
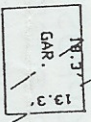
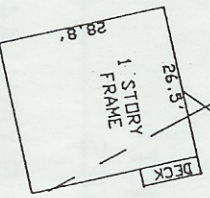
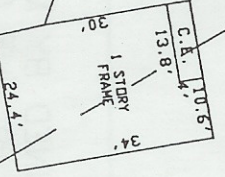

SCALE : 1" = 30'

